



SOUTHLAKE VILLAGE

OUTPARCEL PAD AVAILABLE

4524 SOUTHLAKE PARKWAY
HOOVER, AL 35244

PROPERTY FOR LEASE



The
Retail
Companies
Real Estate Is Our Passion.

205.823.3030
TheRetailCompanies.com



OUTPARCEL PAD AVAILABLE

This information contained herein was obtained from sources deemed to be reliable; however The Retail Companies makes no guarantees, warranties, or representations as to the completeness or accuracy thereof.

CALL FOR PRICING

Bill Clements, CCIM
Bill@TheRetailCompanies.com
205.823.3070

Real Estate Is Our Passion
1841 Montclair Lane, Suite 102
Birmingham, AL 35216

Brooks Corr, CCIM
Brooks@TheRetailCompanies.com
205.823.3080



SOUTHLAKE VILLAGE

OUTPARCEL PAD AVAILABLE
 4524 SOUTHLAKE PARKWAY
 HOOVER, AL 35244



205.823.3030
 TheRetailCompanies.com

PROPERTY FOR LEASE

SITE PLAN

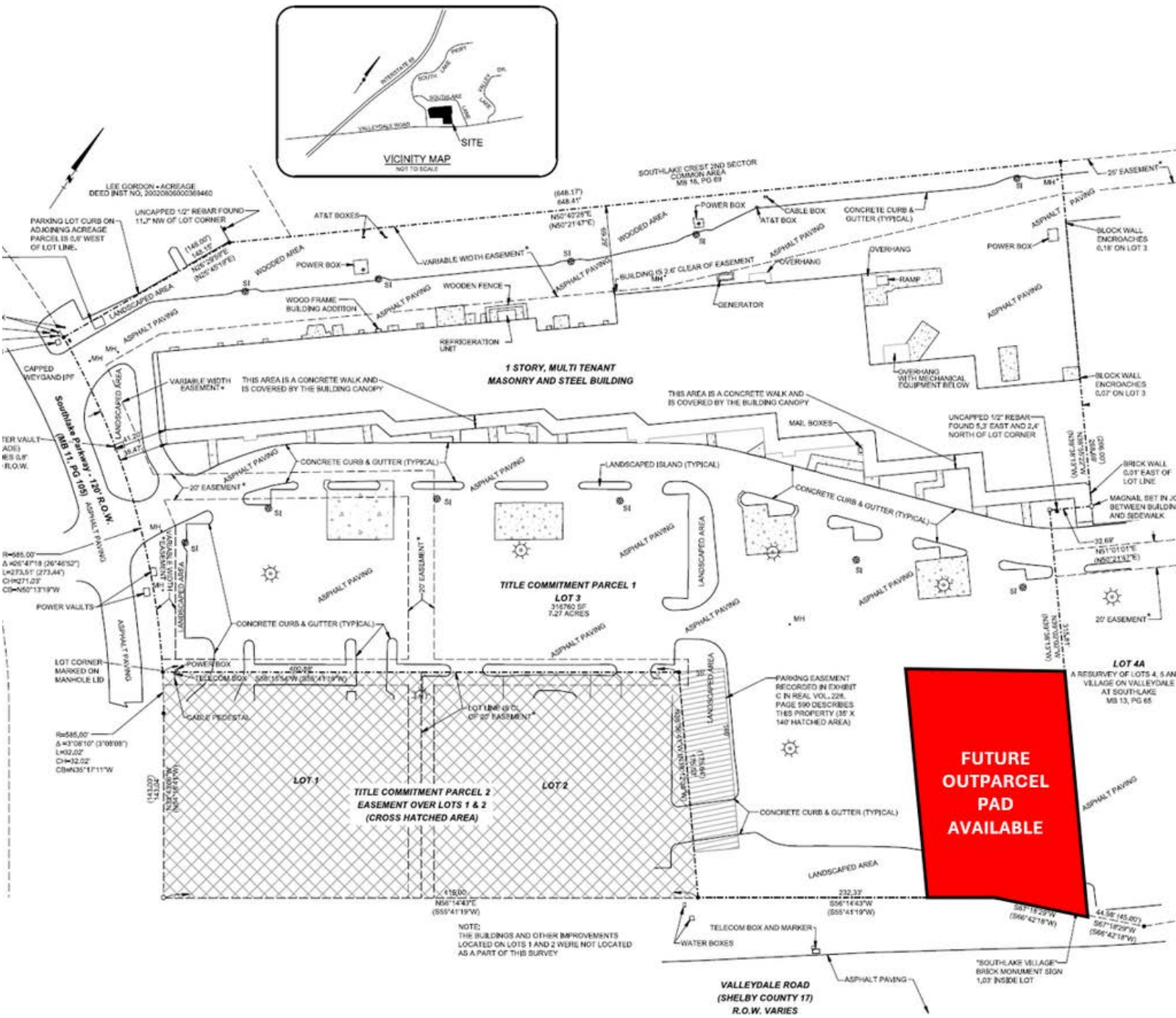

Bill Clements, CCIM
 Bill@TheRetailCompanies.com
 205.823.3070

Real Estate Is Our Passion
 1841 Montclair Lane, Suite 102
 Birmingham, AL 35216

Brooks Corr, CCIM
 Brooks@TheRetailCompanies.com
 205.823.3080



SOUTHLAKE VILLAGE

OUTPARCEL PAD AVAILABLE

4524 SOUTHLAKE PARKWAY
HOOVER, AL 35244

PROPERTY FOR LEASE



The
Retail Companies
Real Estate Is Our Passion.

205.823.3030

TheRetailCompanies.com

MARKET AERIAL



QUICK FACTS

- Located along Valleydale Road with easy access to I-65
- Convenient to surrounding neighborhoods

This information contained herein was obtained from sources deemed to be reliable; however The Retail Companies makes no guarantees, warranties, or representations as to the completeness or accuracy thereof.

CALL FOR PRICING

Bill Clements, CCIM

Bill@TheRetailCompanies.com
205.823.3070

Real Estate Is Our Passion

1841 Montclair Lane, Suite 102
Birmingham, AL 35216

Brooks Corr, CCIM

Brooks@TheRetailCompanies.com
205.823.3080



SOUTHLAKE VILLAGE

OUTPARCEL PAD AVAILABLE

4524 SOUTHLAKE PARKWAY
HOOVER, AL 35244

PROPERTY FOR LEASE



205.823.3030

TheRetailCompanies.com



This information contained herein was obtained from sources deemed to be reliable; however The Retail Companies makes no guarantees, warranties, or representations as to the completeness or accuracy thereof.

CALL FOR PRICING

Bill Clements, CCIM

Bill@TheRetailCompanies.com

205.823.3070

Real Estate Is Our Passion

1841 Montclair Lane, Suite 102

Birmingham, AL 35216

Brooks Corr, CCIM

Brooks@TheRetailCompanies.com

205.823.3080



OUTPARCEL PAD AVAILABLE
 4524 SOUTHLAKE PARKWAY
 HOOVER, AL 35244

PROPERTY FOR LEASE



The
**Retail
 Companies**
 Real Estate Is Our Passion.

205.823.3030
 TheRetailCompanies.com

DEMOGRAPHICS

	1 mile	3 miles	5 miles
Population			
2010 Population	3,070	38,644	95,142
2020 Population	3,155	39,719	100,521
2023 Population	3,179	39,555	100,409
2028 Population	3,182	39,403	100,475
2010-2020 Annual Rate	0.27%	0.27%	0.55%
2020-2023 Annual Rate	0.23%	-0.13%	-0.03%
2023-2028 Annual Rate	0.02%	-0.08%	0.01%
2023 Male Population	49.5%	48.8%	48.4%
2023 Female Population	50.5%	51.2%	51.6%
2023 Median Age	50.0	36.2	39.5

In the identified area, the current year population is 100,409. In 2020, the Census count in the area was 100,521. The rate of change since 2020 was -0.03% annually. The five-year projection for the population in the area is 100,475 representing a change of 0.01% annually from 2023 to 2028. Currently, the population is 48.4% male and 51.6% female.

Median Age

The median age in this area is 39.5, compared to U.S. median age of 39.1.

Race and Ethnicity

	1 mile	3 miles	5 miles
2023 White Alone	87.0%	58.8%	69.2%
2023 Black Alone	3.6%	22.9%	15.2%
2023 American Indian/Alaska Native Alone	0.3%	0.6%	0.5%
2023 Asian Alone	2.5%	5.3%	4.5%
2023 Pacific Islander Alone	0.0%	0.1%	0.0%
2023 Other Race	0.8%	5.6%	4.2%
2023 Two or More Races	5.8%	6.7%	6.3%
2023 Hispanic Origin (Any Race)	3.1%	10.0%	7.9%

Persons of Hispanic origin represent 7.9% of the population in the identified area compared to 19.4% of the U.S. population. Persons of Hispanic Origin may be of any race. The Diversity Index, which measures the probability that two people from the same area will be from different race/ethnic groups, is 56.5 in the identified area, compared to 72.1 for the U.S. as a whole.

Households

	1 mile	3 miles	5 miles
2023 Wealth Index	237	112	144
2010 Households	1,195	15,886	38,602
2020 Households	1,253	17,214	41,324
2023 Households	1,273	17,296	41,604
2028 Households	1,283	17,325	41,828
2010-2020 Annual Rate	0.48%	0.81%	0.68%
2020-2023 Annual Rate	0.49%	0.15%	0.21%
2023-2028 Annual Rate	0.16%	0.03%	0.11%
2023 Average Household Size	2.50	2.26	2.40

The household count in this area has changed from 41,324 in 2020 to 41,604 in the current year, a change of 0.21% annually. The five-year projection of households is 41,828, a change of 0.11% annually from the current year total. Average household size is currently 2.40, compared to 2.41 in the year 2020. The number of families in the current year is 26,177 in the specified area.

This information contained herein was obtained from sources deemed to be reliable; however The Retail Companies makes no guarantees, warranties, or representations as to the completeness or accuracy thereof.

CALL FOR PRICING

Bill Clements, CCIM

Bill@TheRetailCompanies.com
 205.823.3070

Real Estate Is Our Passion

1841 Montclair Lane, Suite 102
 Birmingham, AL 35216

Brooks Corr, CCIM

Brooks@TheRetailCompanies.com
 205.823.3080



OUTPARCEL PAD AVAILABLE

4524 SOUTHLAKE PARKWAY
HOOVER, AL 35244

PROPERTY FOR LEASE



The
**Retail
Companies**
Real Estate Is Our Passion.

205.823.3030
TheRetailCompanies.com

DEMOGRAPHICS

	1 mile	3 miles	5 miles
Mortgage Income			
2023 Percent of Income for Mortgage	17.7%	24.9%	23.6%
Median Household Income			
2023 Median Household Income	\$113,476	\$71,019	\$84,161
2028 Median Household Income	\$121,580	\$78,904	\$92,733
2023-2028 Annual Rate	1.39%	2.13%	1.96%
Average Household Income			
2023 Average Household Income	\$163,591	\$107,603	\$125,377
2028 Average Household Income	\$178,488	\$121,188	\$141,392
2023-2028 Annual Rate	1.76%	2.41%	2.43%
Per Capita Income			
2023 Per Capita Income	\$61,018	\$46,992	\$52,417
2028 Per Capita Income	\$66,977	\$53,216	\$59,399
2023-2028 Annual Rate	1.88%	2.52%	2.53%
GINI Index			
2023 Gini Index	31.1	41.0	39.2
Households by Income			
Current median household income is \$84,161 in the area, compared to \$72,603 for all U.S. households. Median household income is projected to be \$92,733 in five years, compared to \$82,410 for all U.S. households			
Current average household income is \$125,377 in this area, compared to \$107,008 for all U.S. households. Average household income is projected to be \$141,392 in five years, compared to \$122,048 for all U.S. households			
Current per capita income is \$52,417 in the area, compared to the U.S. per capita income of \$41,310. The per capita income is projected to be \$59,399 in five years, compared to \$47,525 for all U.S. households			
Housing			
2023 Housing Affordability Index	147	103	107
2010 Total Housing Units	1,230	17,510	41,700
2010 Owner Occupied Housing Units	1,153	8,043	25,206
2010 Renter Occupied Housing Units	42	7,843	13,396
2010 Vacant Housing Units	35	1,624	3,098
2020 Total Housing Units	1,279	18,465	43,835
2020 Vacant Housing Units	26	1,251	2,511
2023 Total Housing Units	1,298	18,524	44,126
2023 Owner Occupied Housing Units	1,249	9,100	27,482
2023 Renter Occupied Housing Units	24	8,196	14,122
2023 Vacant Housing Units	25	1,228	2,522
2028 Total Housing Units	1,304	18,549	44,449
2028 Owner Occupied Housing Units	1,259	9,213	27,793
2028 Renter Occupied Housing Units	24	8,112	14,034
2028 Vacant Housing Units	21	1,224	2,621
Socioeconomic Status Index			
2023 Socioeconomic Status Index	77.1	56.3	60.4

Currently, 62.3% of the 44,126 housing units in the area are owner occupied; 32.0%, renter occupied; and 5.7% are vacant. Currently, in the U.S., 58.5% of the housing units in the area are owner occupied; 31.7% are renter occupied; and 9.8% are vacant. In 2020, there were 43,835 housing units in the area and 5.7% vacant housing units. The annual rate of change in housing units since 2020 is 0.20%. Median home value in the area is \$331,084, compared to a median home value of \$308,943 for the U.S. In five years, median value is projected to change by 0.80% annually to \$344,471.

This information contained herein was obtained from sources deemed to be reliable; however The Retail Companies makes no guarantees, warranties, or representations as to the completeness or accuracy thereof.

CALL FOR PRICING

Bill Clements, CCIM

Bill@TheRetailCompanies.com
205.823.3070

Real Estate Is Our Passion

1841 Montclair Lane, Suite 102
Birmingham, AL 35216

Brooks Corr, CCIM

Brooks@TheRetailCompanies.com
205.823.3080